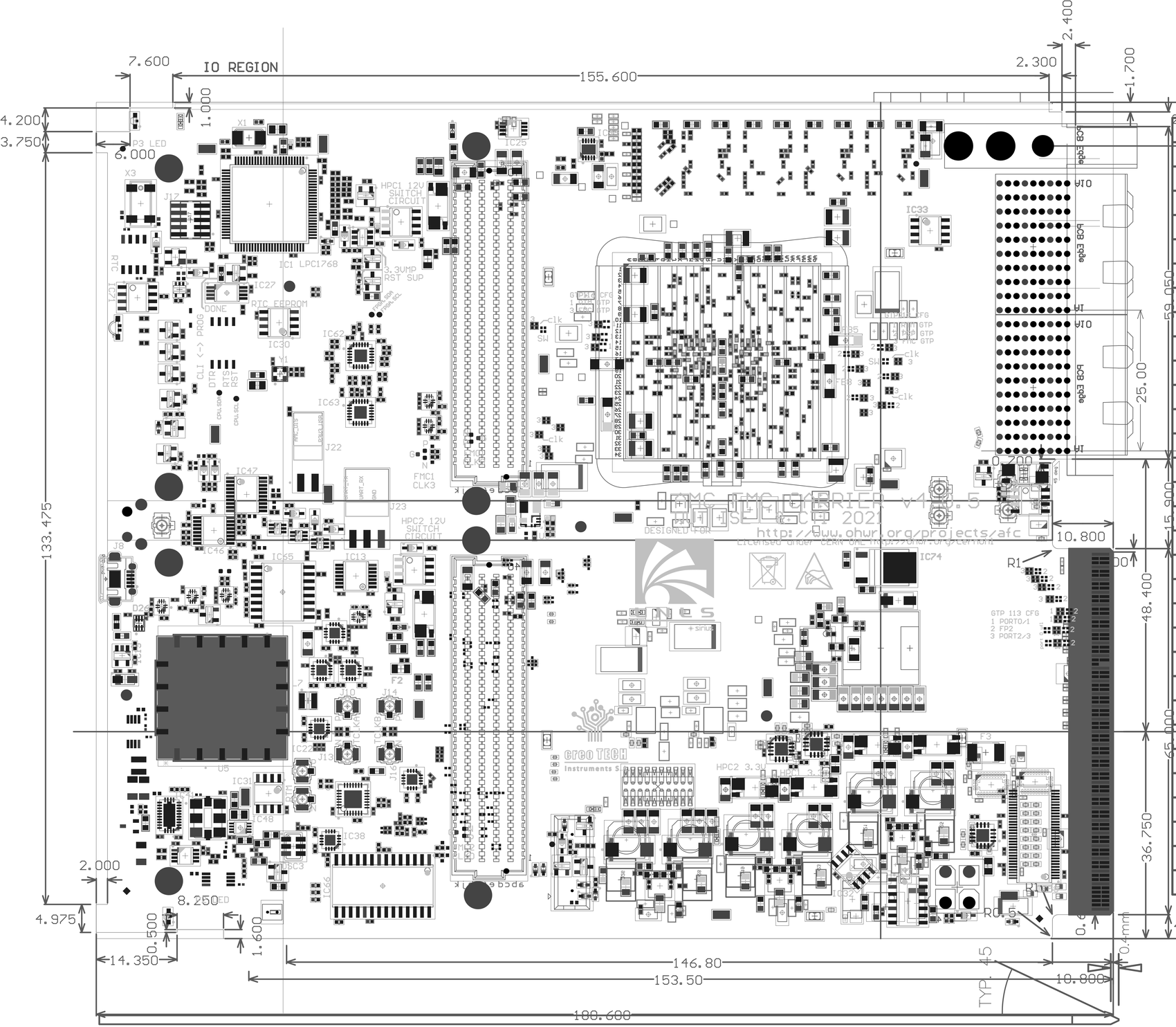


| Layer | Name | Gerber | Thickness | Constant |
|---|---|---|---|---|
| | Top Overlay | GTO | | |
| | Top Solder | GTS | 0.008mm | 3.5 |
| 1 | TOP | GTL | 0.047mm | |
| | Dielectric1 | | 0.110mm | 4.15 |
| 2 | G1 | GP1 | 0.018mm | |
| | Dielectric7 | | 0.100mm | 4.25 |
| 3 | L1 | G1 | 0.018mm | |
| | Dielectric2 | | 0.110mm | 4.15 |
| 4 | P3 | GP2 | 0.018mm | |
| | Dielectric9 | | 0.100mm | 4.25 |
| 5 | L2 | G2 | 0.018mm | |
| | Dielectric3 | | 0.110mm | 4.15 |
| 6 | G2 | GP3 | 0.018mm | |
| | Dielectric8 | | 0.100mm | 4.25 |
| 7 | L3 | G3 | 0.018mm | |
| | Dielectric 1 | | 0.110mm | 4.15 |
| 8 | P4 | GP4 | 0.018mm | |
| | Dielectric10 | | 0.100mm | 4.25 |
| 9 | GND | GP5 | 0.018mm | |
| | Dielectric13 | | 0.110mm | 4.15 |
| 10 | L5 | G4 | 0.018mm | |
| | Dielectric4 | | 0.100mm | 4.25 |
| 11 | P6 | GP6 | 0.018mm | |
| | Dielectric11 | | 0.110mm | 4.15 |
| 12 | L6 | G5 | 0.018mm | |
| | Dielectric5 | | 0.100mm | 4.25 |
| 13 | G3 | GP7 | 0.018mm | |
| | Dielectric12 | | 0.110mm | 4.15 |
| 14 | BTM | GBL | 0.047mm | |
| | Bottom Solder | GBS | 0.008mm | 3.5 |
| | Bottom Overlay | GBO | | |

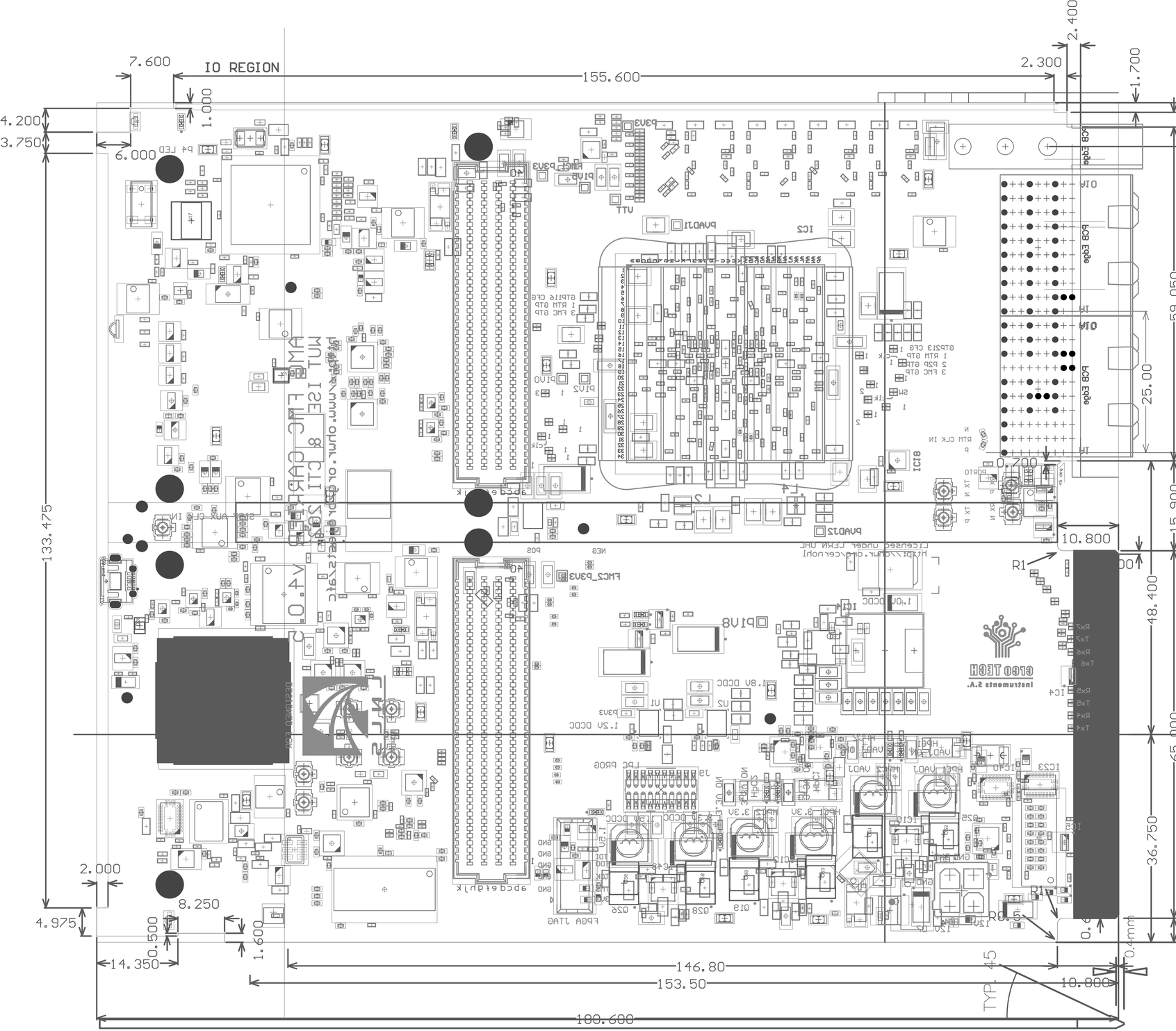


| Layer | Name | Gerber | Thickness | Constant |
|---|---|---|---|---|
| | Top Overlay | GTO | | |
| | Top Solder | GTS | 0.008mm | 3.5 |
| 1 | TOP | GTL | 0.047mm | |
| | Dielectric1 | | 0.110mm | 4.15 |
| 2 | G1 | GP1 | 0.018mm | |
| | Dielectric7 | | 0.100mm | 4.25 |
| 3 | L1 | G1 | 0.018mm | |
| | Dielectric2 | | 0.110mm | 4.15 |
| 4 | P3 | GP2 | 0.018mm | |
| | Dielectric9 | | 0.100mm | 4.25 |
| 5 | L2 | G2 | 0.018mm | |
| | Dielectric3 | | 0.110mm | 4.15 |
| 6 | G2 | GP3 | 0.018mm | |
| | Dielectric8 | | 0.100mm | 4.25 |
| 7 | L3 | G3 | 0.018mm | |
| | Dielectric 1 | | 0.110mm | 4.15 |
| 8 | P4 | GP4 | 0.018mm | |
| | Dielectric10 | | 0.100mm | 4.25 |
| 9 | GND | GP5 | 0.018mm | |
| | Dielectric13 | | 0.110mm | 4.15 |
| 10 | L5 | G4 | 0.018mm | |
| | Dielectric4 | | 0.100mm | 4.25 |
| 11 | P6 | GP6 | 0.018mm | |
| | Dielectric11 | | 0.110mm | 4.15 |
| 12 | L6 | G5 | 0.018mm | |
| | Dielectric5 | | 0.100mm | 4.25 |
| 13 | G3 | GP7 | 0.018mm | |
| | Dielectric12 | | 0.110mm | 4.15 |
| 14 | BTM | GBL | 0.047mm | |
| | Bottom Solder | GBS | 0.008mm | 3.5 |
| | Bottom Overlay | GBO | | |

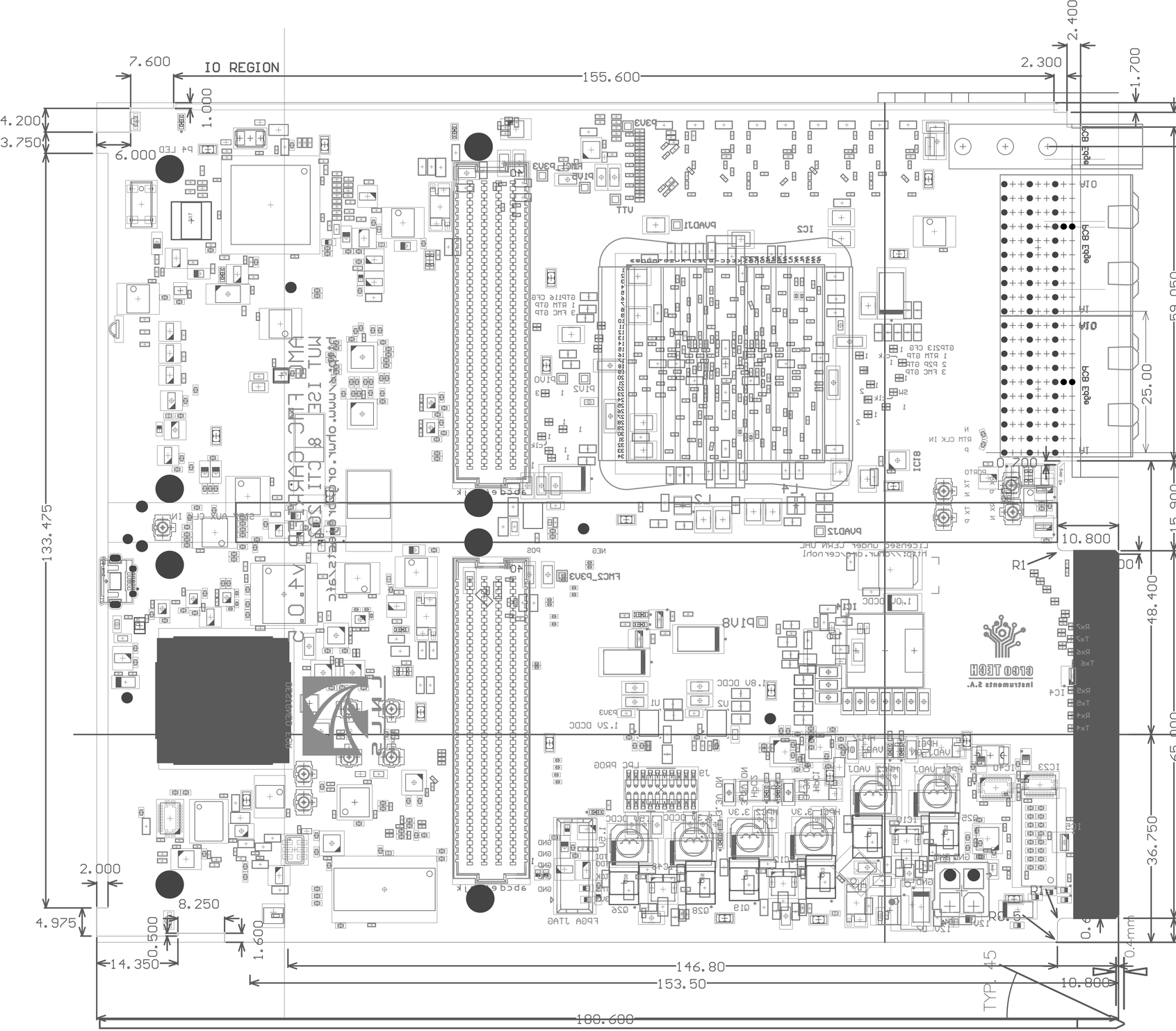


| Layer | Name | Gerber | Thickness | Constant |
|---|---|---|---|---|
| | Top Overlay | GTO | | |
| | Top Solder | GTS | 0.008mm | 3.5 |
| 1 | TOP | GTL | 0.047mm | |
| | Dielectric1 | | 0.110mm | 4.15 |
| 2 | G1 | GP1 | 0.018mm | |
| | Dielectric7 | | 0.100mm | 4.25 |
| 3 | L1 | G1 | 0.018mm | |
| | Dielectric2 | | 0.110mm | 4.15 |
| 4 | P3 | GP2 | 0.018mm | |
| | Dielectric9 | | 0.100mm | 4.25 |
| 5 | L2 | G2 | 0.018mm | |
| | Dielectric3 | | 0.110mm | 4.15 |
| 6 | G2 | GP3 | 0.018mm | |
| | Dielectric8 | | 0.100mm | 4.25 |
| 7 | L3 | G3 | 0.018mm | |
| | Dielectric 1 | | 0.110mm | 4.15 |
| 8 | P4 | GP4 | 0.018mm | |
| | Dielectric10 | | 0.100mm | 4.25 |
| 9 | GND | GP5 | 0.018mm | |
| | Dielectric13 | | 0.110mm | 4.15 |
| 10 | L5 | G4 | 0.018mm | |
| | Dielectric4 | | 0.100mm | 4.25 |
| 11 | P6 | GP6 | 0.018mm | |
| | Dielectric11 | | 0.110mm | 4.15 |
| 12 | L6 | G5 | 0.018mm | |
| | Dielectric5 | | 0.100mm | 4.25 |
| 13 | G3 | GP7 | 0.018mm | |
| | Dielectric12 | | 0.110mm | 4.15 |
| 14 | BTM | GBL | 0.047mm | |
| | Bottom Solder | GBS | 0.008mm | 3.5 |
| | Bottom Overlay | GBO | | |

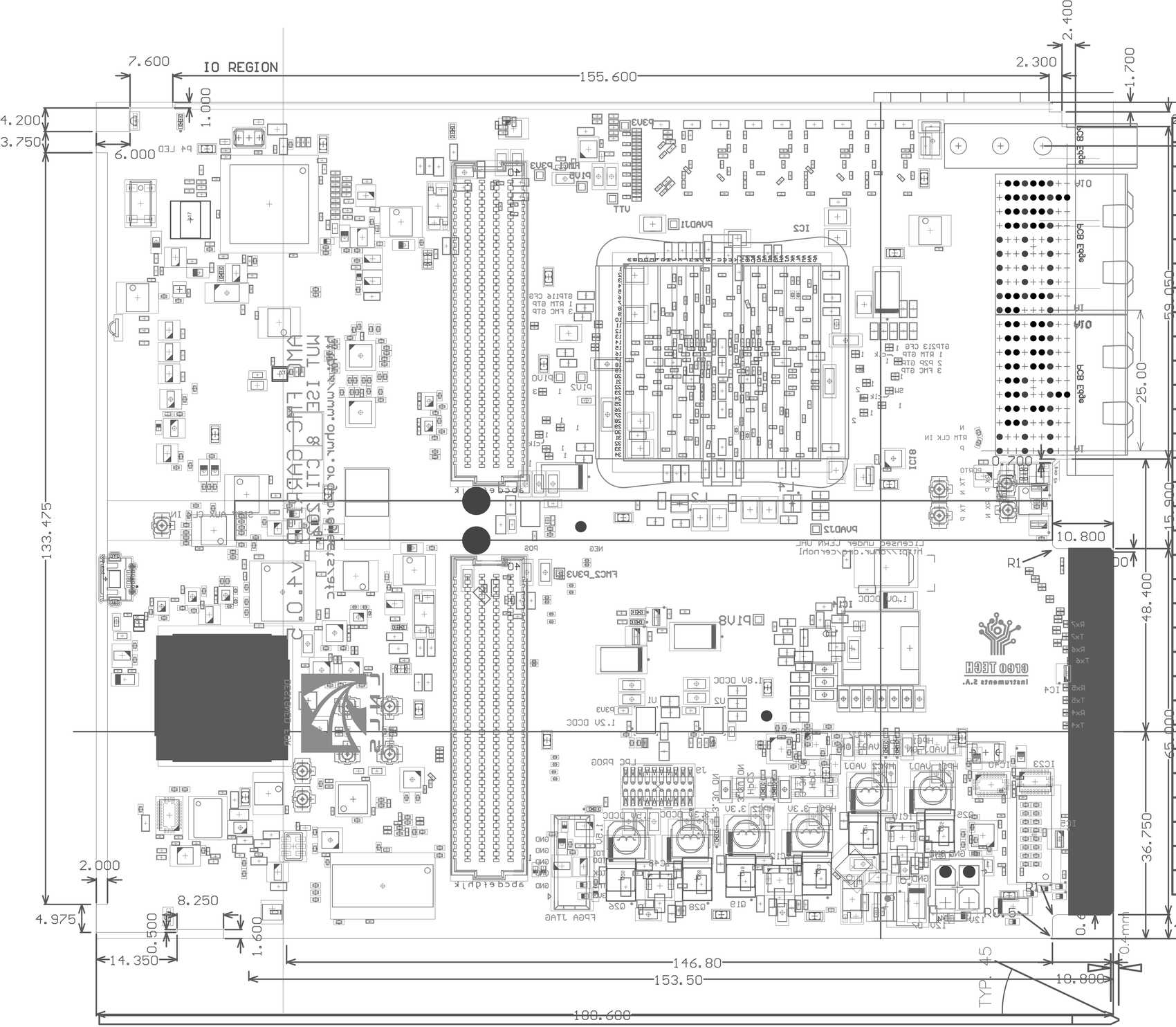


| Layer | Name | Gerber | Thickness | Constant |
|---|---|---|---|---|
| | Top Overlay | GTO | | |
| | Top Solder | GTS | 0.008mm | 3.5 |
| 1 | TOP | GTL | 0.047mm | |
| | Dielectric1 | | 0.110mm | 4.15 |
| 2 | G1 | GP1 | 0.018mm | |
| | Dielectric7 | | 0.100mm | 4.25 |
| 3 | L1 | G1 | 0.018mm | |
| | Dielectric2 | | 0.110mm | 4.15 |
| 4 | P3 | GP2 | 0.018mm | |
| | Dielectric9 | | 0.100mm | 4.25 |
| 5 | L2 | G2 | 0.018mm | |
| | Dielectric3 | | 0.110mm | 4.15 |
| 6 | G2 | GP3 | 0.018mm | |
| | Dielectric8 | | 0.100mm | 4.25 |
| 7 | L3 | G3 | 0.018mm | |
| | Dielectric 1 | | 0.110mm | 4.15 |
| 8 | P4 | GP4 | 0.018mm | |
| | Dielectric10 | | 0.100mm | 4.25 |
| 9 | GND | GP5 | 0.018mm | |
| | Dielectric13 | | 0.110mm | 4.15 |
| 10 | L5 | G4 | 0.018mm | |
| | Dielectric4 | | 0.100mm | 4.25 |
| 11 | P6 | GP6 | 0.018mm | |
| | Dielectric11 | | 0.110mm | 4.15 |
| 12 | L6 | G5 | 0.018mm | |
| | Dielectric5 | | 0.100mm | 4.25 |
| 13 | G3 | GP7 | 0.018mm | |
| | Dielectric12 | | 0.110mm | 4.15 |
| 14 | BTM | GBL | 0.047mm | |
| | Bottom Solder | GBS | 0.008mm | 3.5 |
| | Bottom Overlay | GBO | | |

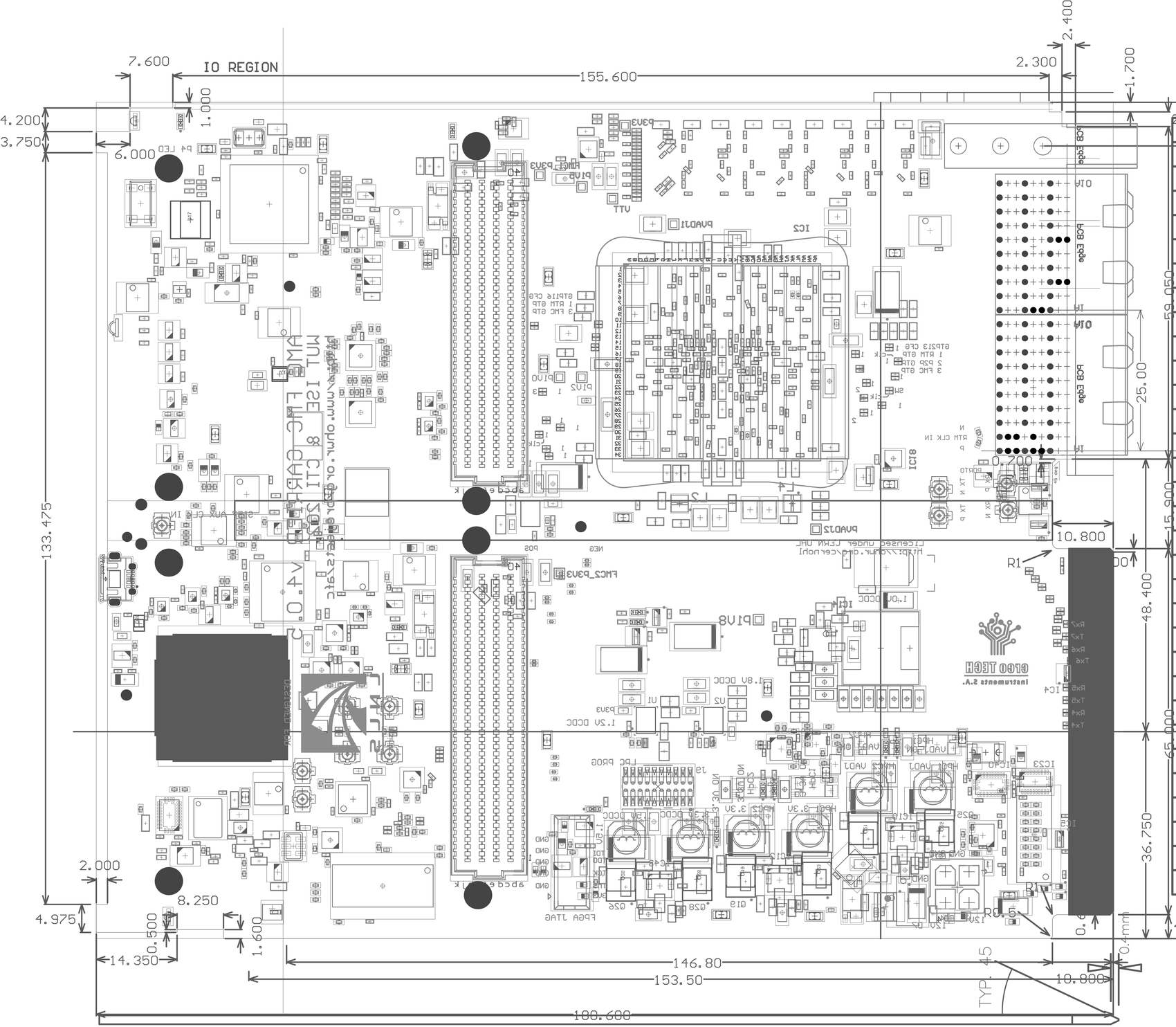


| Layer | Name | Gerber | Thickness | Constant |
|---|---|---|---|---|
| | Top Overlay | GTO | | |
| | Top Solder | GTS | 0.008mm | 3.5 |
| 1 | TOP | GTL | 0.047mm | |
| | Dielectric1 | | 0.110mm | 4.15 |
| 2 | G1 | GP1 | 0.018mm | |
| | Dielectric7 | | 0.100mm | 4.25 |
| 3 | L1 | G1 | 0.018mm | |
| | Dielectric2 | | 0.110mm | 4.15 |
| 4 | P3 | GP2 | 0.018mm | |
| | Dielectric9 | | 0.100mm | 4.25 |
| 5 | L2 | G2 | 0.018mm | |
| | Dielectric3 | | 0.110mm | 4.15 |
| 6 | G2 | GP3 | 0.018mm | |
| | Dielectric8 | | 0.100mm | 4.25 |
| 7 | L3 | G3 | 0.018mm | |
| | Dielectric 1 | | 0.110mm | 4.15 |
| 8 | P4 | GP4 | 0.018mm | |
| | Dielectric10 | | 0.100mm | 4.25 |
| 9 | GND | GP5 | 0.018mm | |
| | Dielectric13 | | 0.110mm | 4.15 |
| 10 | L5 | G4 | 0.018mm | |
| | Dielectric4 | | 0.100mm | 4.25 |
| 11 | P6 | GP6 | 0.018mm | |
| | Dielectric11 | | 0.110mm | 4.15 |
| 12 | L6 | G5 | 0.018mm | |
| | Dielectric5 | | 0.100mm | 4.25 |
| 13 | G3 | GP7 | 0.018mm | |
| | Dielectric12 | | 0.110mm | 4.15 |
| 14 | BTM | GBL | 0.047mm | |
| | Bottom Solder | GBS | 0.008mm | 3.5 |
| | Bottom Overlay | GBO | | |

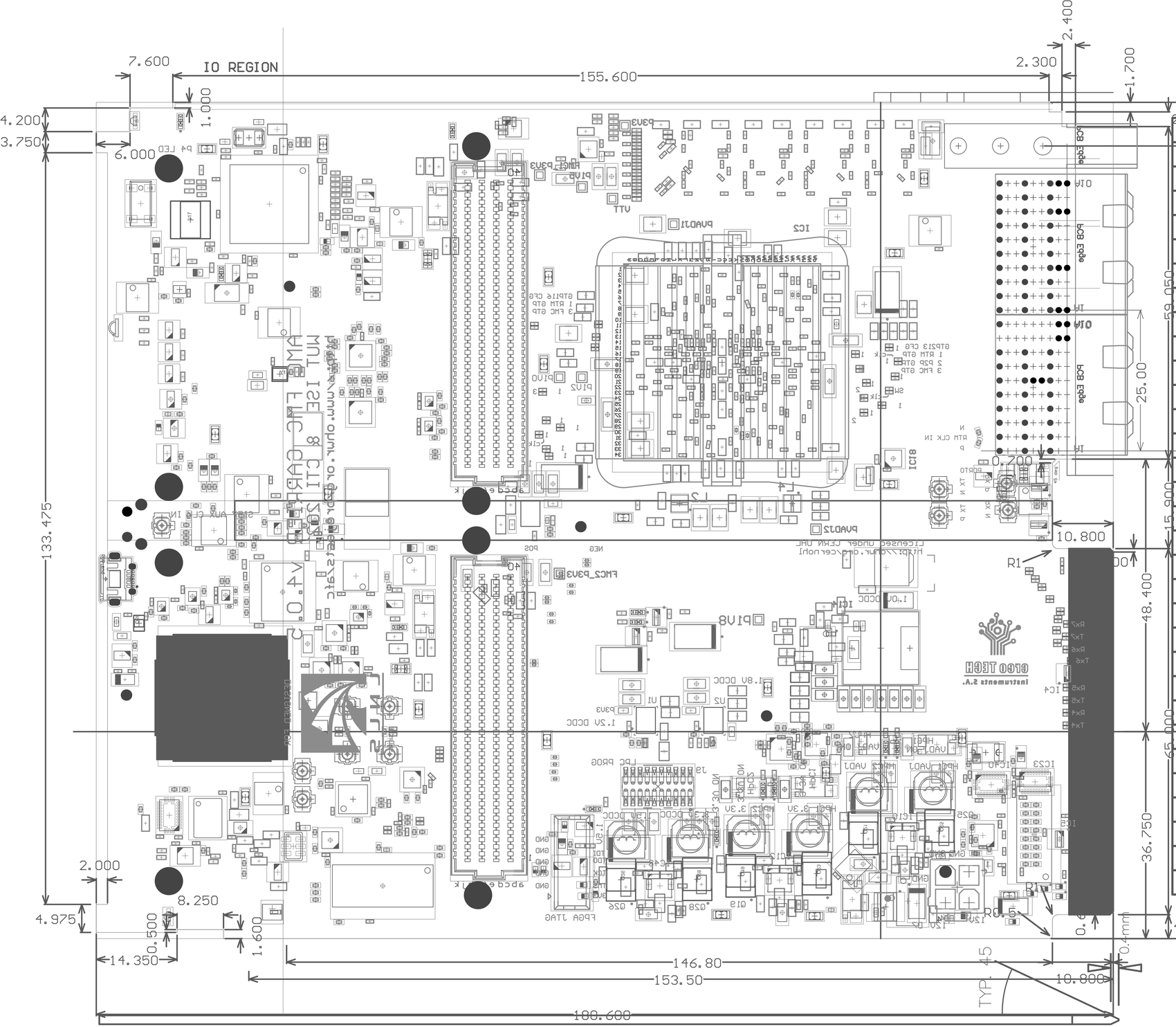


| Layer | Name | Gerber | Thickness | Constant |
|---|---|---|---|---|
| | Top Overlay | GTO | | |
| | Top Solder | GTS | 0.008mm | 3.5 |
| 1 | TOP | GTL | 0.047mm | |
| | Dielectric1 | | 0.110mm | 4.15 |
| 2 | G1 | GP1 | 0.018mm | |
| | Dielectric7 | | 0.100mm | 4.25 |
| 3 | L1 | G1 | 0.018mm | |
| | Dielectric2 | | 0.110mm | 4.15 |
| 4 | P3 | GP2 | 0.018mm | |
| | Dielectric9 | | 0.100mm | 4.25 |
| 5 | L2 | G2 | 0.018mm | |
| | Dielectric3 | | 0.110mm | 4.15 |
| 6 | G2 | GP3 | 0.018mm | |
| | Dielectric8 | | 0.100mm | 4.25 |
| 7 | L3 | G3 | 0.018mm | |
| | Dielectric 1 | | 0.110mm | 4.15 |
| 8 | P4 | GP4 | 0.018mm | |
| | Dielectric10 | | 0.100mm | 4.25 |
| 9 | GND | GP5 | 0.018mm | |
| | Dielectric13 | | 0.110mm | 4.15 |
| 10 | L5 | G4 | 0.018mm | |
| | Dielectric4 | | 0.100mm | 4.25 |
| 11 | P6 | GP6 | 0.018mm | |
| | Dielectric11 | | 0.110mm | 4.15 |
| 12 | L6 | G5 | 0.018mm | |
| | Dielectric5 | | 0.100mm | 4.25 |
| 13 | G3 | GP7 | 0.018mm | |
| | Dielectric12 | | 0.110mm | 4.15 |
| 14 | BTM | GBL | 0.047mm | |
| | Bottom Solder | GBS | 0.008mm | 3.5 |
| | Bottom Overlay | GBO | | |

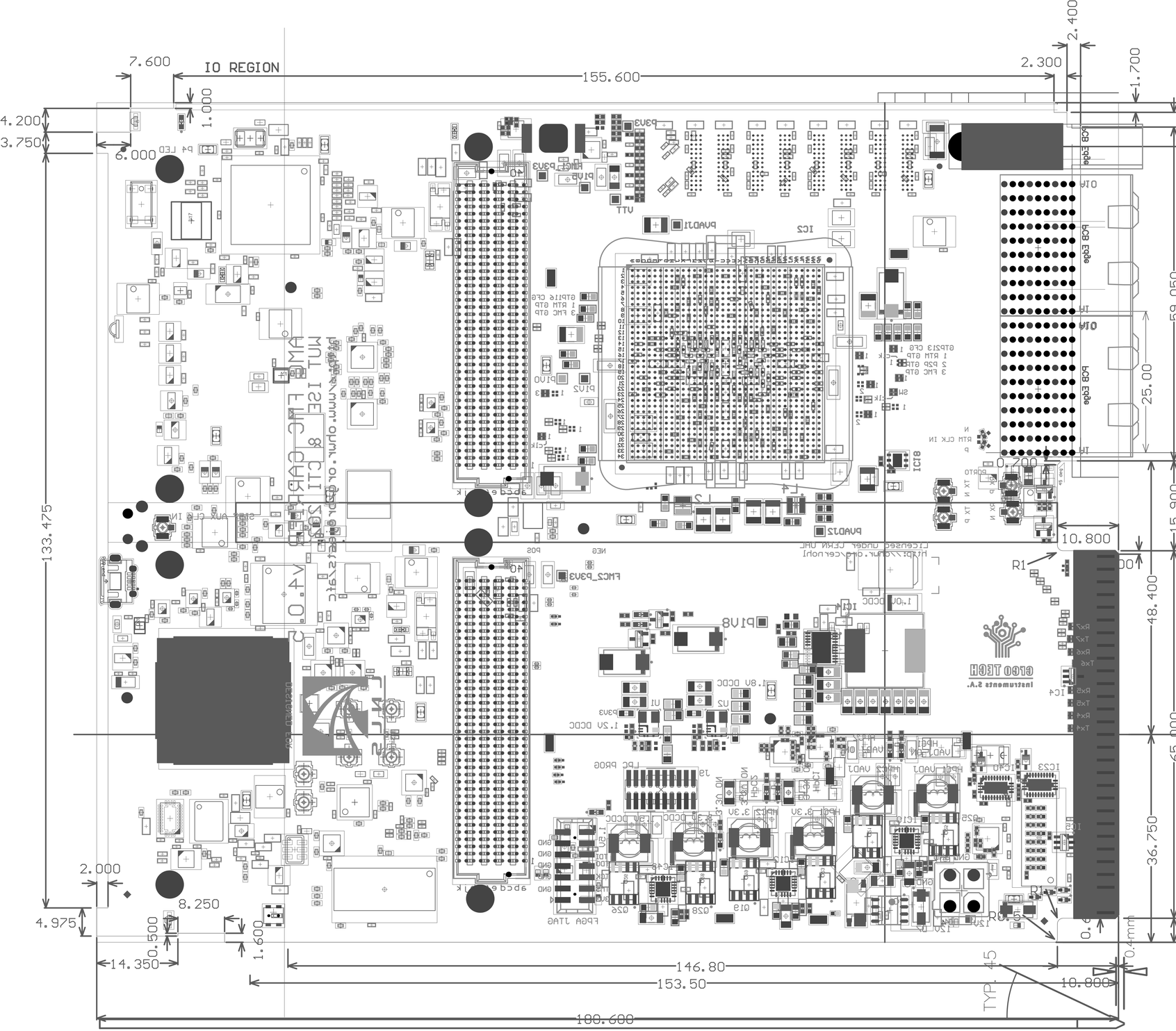


| Layer | Name | Gerber | Thickness | Constant |
|---|---|---|---|---|
| | Top Overlay | GTO | | |
| | Top Solder | GTS | 0.008mm | 3.5 |
| 1 | TOP | GTL | 0.047mm | |
| | Dielectric1 | | 0.110mm | 4.15 |
| 2 | G1 | GP1 | 0.018mm | |
| | Dielectric7 | | 0.100mm | 4.25 |
| 3 | L1 | G1 | 0.018mm | |
| | Dielectric2 | | 0.110mm | 4.15 |
| 4 | P3 | GP2 | 0.018mm | |
| | Dielectric9 | | 0.100mm | 4.25 |
| 5 | L2 | G2 | 0.018mm | |
| | Dielectric3 | | 0.110mm | 4.15 |
| 6 | G2 | GP3 | 0.018mm | |
| | Dielectric8 | | 0.100mm | 4.25 |
| 7 | L3 | G3 | 0.018mm | |
| | Dielectric 1 | | 0.110mm | 4.15 |
| 8 | P4 | GP4 | 0.018mm | |
| | Dielectric10 | | 0.100mm | 4.25 |
| 9 | GND | GP5 | 0.018mm | |
| | Dielectric13 | | 0.110mm | 4.15 |
| 10 | L5 | G4 | 0.018mm | |
| | Dielectric4 | | 0.100mm | 4.25 |
| 11 | P6 | GP6 | 0.018mm | |
| | Dielectric11 | | 0.110mm | 4.15 |
| 12 | L6 | G5 | 0.018mm | |
| | Dielectric5 | | 0.100mm | 4.25 |
| 13 | G3 | GP7 | 0.018mm | |
| | Dielectric12 | | 0.110mm | 4.15 |
| 14 | BTM | GBL | 0.047mm | |
| | Bottom Solder | GBS | 0.008mm | 3.5 |
| | Bottom Overlay | GBO | | |